

Albany Road
Worcester, WR3 8EY
Guide price £230,000

your property
our priority



Albany Road, Worcester, WR3 8EY

DUE TO THE HIGH AMOUNT OF INTEREST ON THIS PROPERTY! WE HAVE NO FURTHER VIEWING AVAILABILITY! REGISTER WITH US TODAY FOR SIMILAR PROPERTIES COMING TO MARKET - IF YOU HAVE A PROPERTY TO SELL CONTACT US TODAY! BUYERS WAITING!

Hollywell Homes are pleased to bring to the market this well-presented, two/three-bedroom Victorian terraced home located to the East of the City. The accommodation consists of a living room with a feature open fireplace, leading to the dining room that opens into the galley kitchen and has access to the fully converted cellar that is currently used as a home office space, but it is important to note that the conversion has all the necessary permits to be classed as a third bedroom. On the first floor are two bedrooms (one of which is used as a secondary study) and the family bathroom. The multi-levelled rear garden is laid to slab and has a workshop with power. To the front is a block paved driveway providing parking for one vehicle. The property must be seen to appreciate the vendor's attention to detail and high standard of refurbishment throughout.



- Living Room**
12'11" x 12'10" max (3.95 x 3.93 max)
- Dining Room**
13'0" x 11'11" max (3.97 x 3.65 max)
- Kitchen**
13'1" x 8'0" max (4.01 x 2.46 max)
- Master Bedroom**
12'4" x 13'6" max (3.76 x 4.14 max)

- Bedroom 2**
10'1" max x 13'11" (3.09 max x 4.25)
- Family Bathroom**
7'6" max x 11'7" (2.29 max x 3.54)
- Cellar/Home Office**
11'7" x 14'6" (3.54 x 4.44)

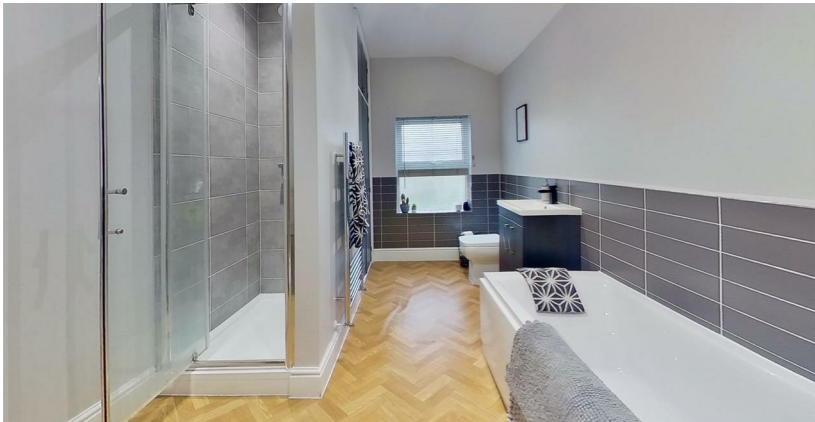

Area Map

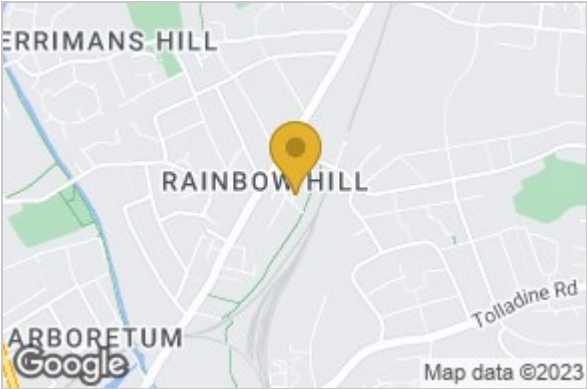

Floor Plan

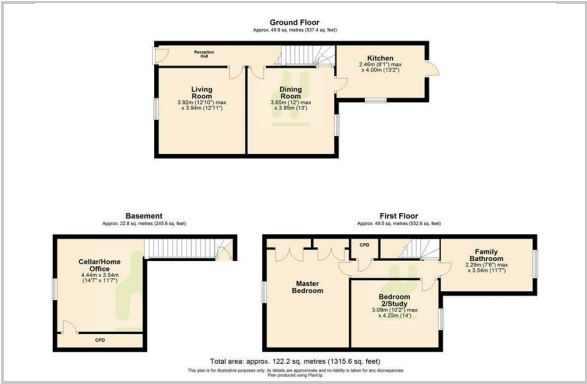

Energy Efficiency Graph

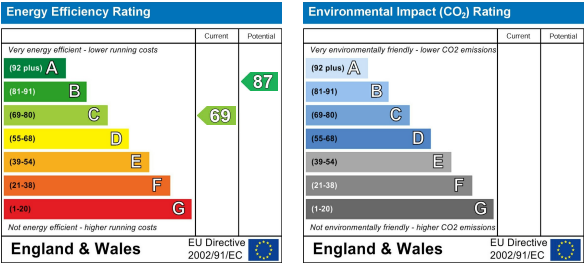

These particulars, whilst believed to be accurate are set out as a general outline only for guidance and do not constitute any part of an offer or contract. Intending purchasers should not rely on them as statements of representation of fact, but must satisfy themselves by inspection or otherwise as to their accuracy. No person in this firms employment has the authority to make or give any representation or warranty in respect of the property.